



**ALL-POINTS**  
TECHNOLOGY CORPORATION

3 SADDLEBROOK DRIVE  
KILLINGWORTH, CT 06419  
WWW.ALLPOINTSTECH.COM

PHONE: (860)-663-1697  
FAX: (860)-663-0935

**APT FILING NUMBER: CT283510**

**LE-1 OPTION B**

**SCALE: AS NOTED**

**DRAWN BY: CSH**

**DATE: 08/04/2017**

**CHECKED BY: RCB**



**HOMELAND TOWERS**  
9 HARMONY STREET  
2nd FLOOR  
DANBURY, CT 06810

**HOMELAND TOWERS:  
CT050**

**WAVENY PARK  
677 SOUTH AVENUE  
NEW CANAAN, CT, 06840**

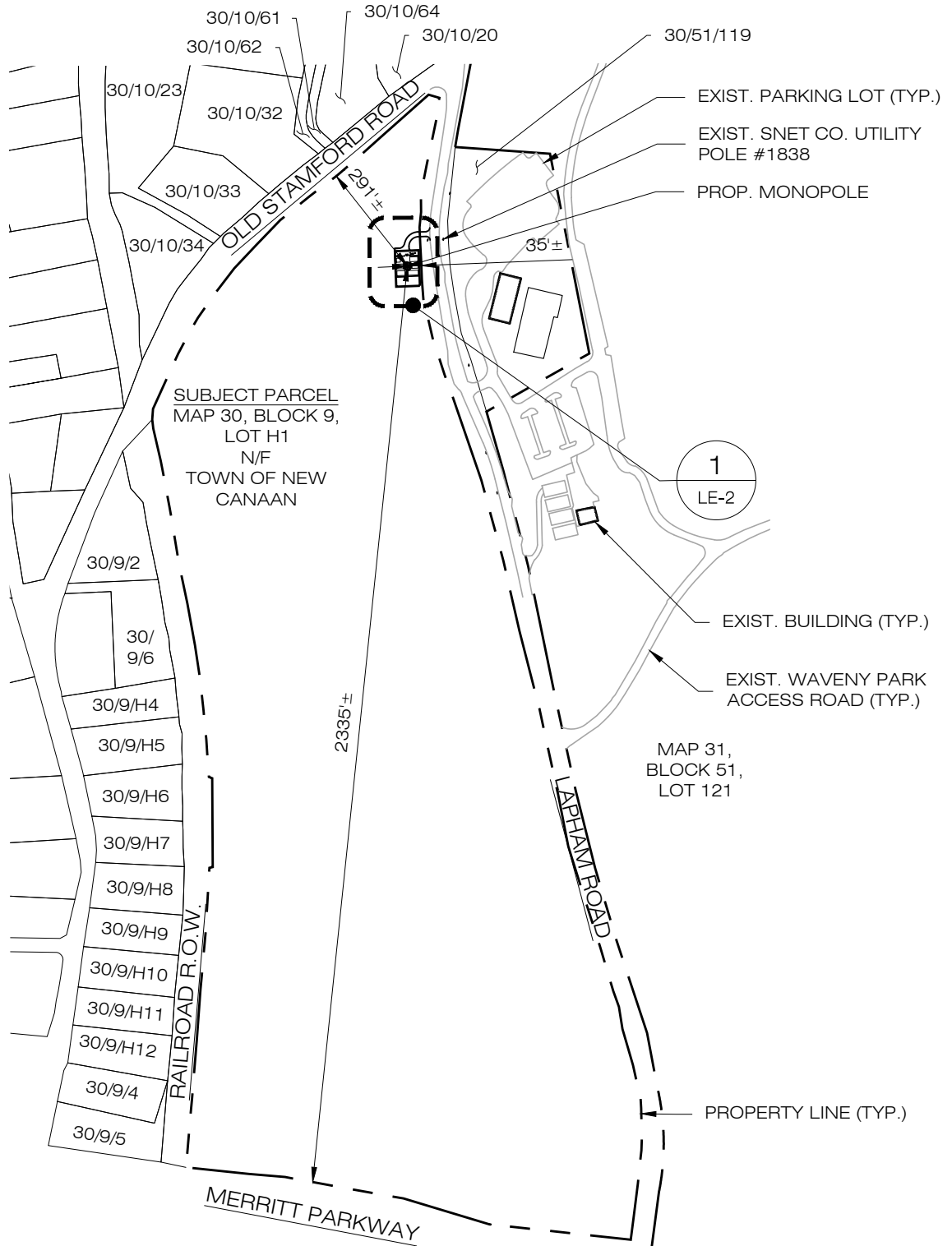

**SUBJECT PARCEL**  
MAP 30, BLOCK 9,  
LOT H1  
N/F  
TOWN OF NEW  
CANAAN

EXIST. PARKING LOT (TYP.)  
EXIST. SNET CO. UTILITY  
POLE #1838  
PROP. MONOPOLE

EXIST. BUILDING (TYP.)  
EXIST. WAVENY PARK  
ACCESS ROAD (TYP.)

MAP 31,  
BLOCK 51,  
LOT 121

PROPERTY LINE (TYP.)

**1 SITE PLAN**  
LE-1  
SCALE: 1" = 400'-0"



-REV1: 11/03/17: CLIENT REVISIONS: RCB  
-REV2: 11/06/17: CLIENT REVISIONS: RCB  
-REV3: 11/06/17: CLIENT REVISIONS: RCB

NOTE: EXACT LOCATION AND ORIENTATION OF PROPOSED LEASE AREA PENDING SITE SURVEY & FURTHER ENGINEERING REVIEW AND ANALYSIS. PROPOSED UTILITY ROUTING AND R.O.W. EXTENTS TO BE DETERMINED BY LOCAL UTILITY PROVIDERS.

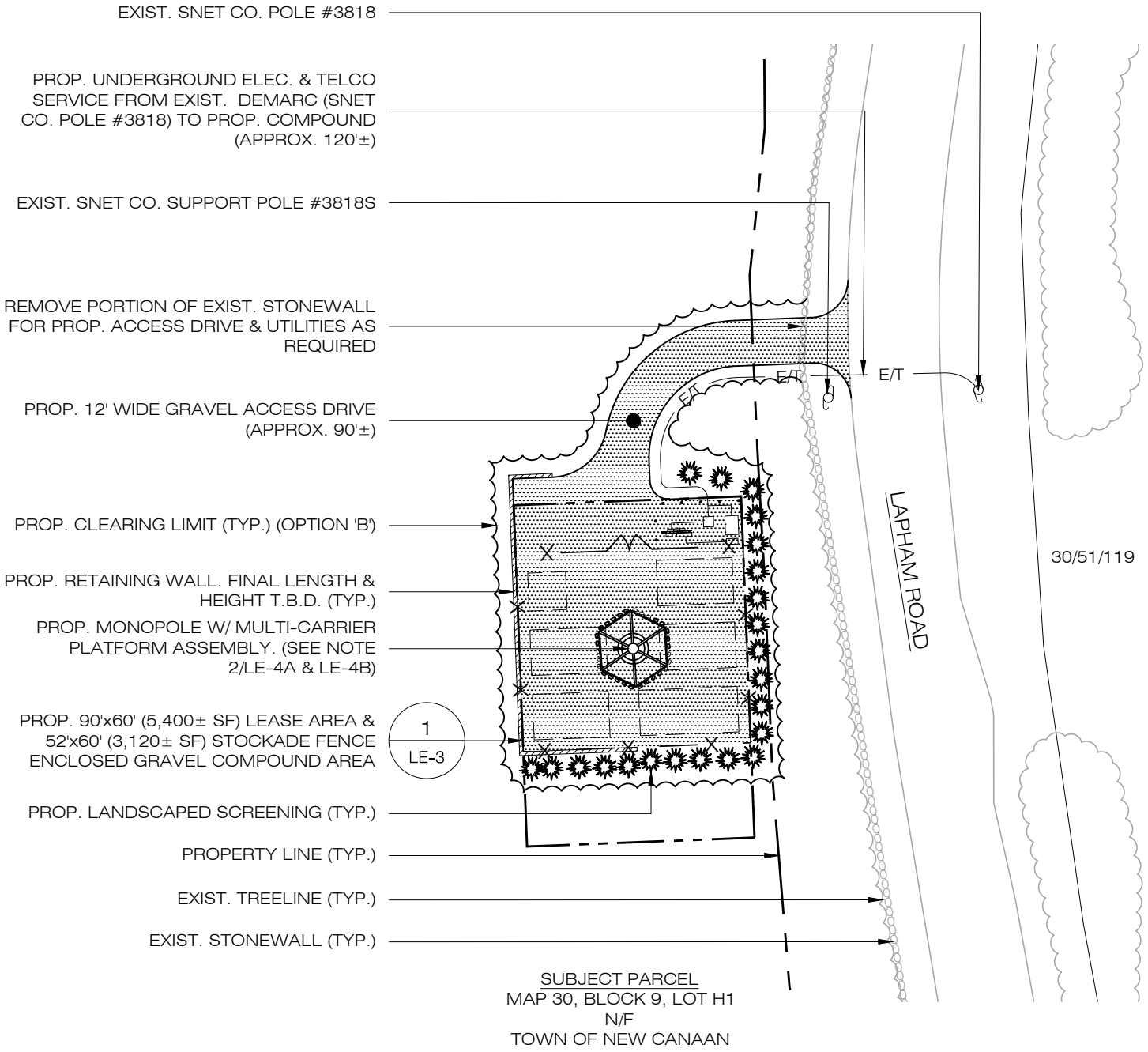

**1 PARTIAL SITE PLAN**  
SCALE: 1" = 40'-0"

-REV1: 11/03/17: CLIENT REVISIONS: RCB  
-REV2: 11/06/17: CLIENT REVISIONS: RCB  
-REV3: 11/06/17: CLIENT REVISIONS: RCB

NOTE: EXACT LOCATION AND ORIENTATION OF PROPOSED LEASE AREA PENDING SITE SURVEY & FURTHER ENGINEERING REVIEW AND ANALYSIS. PROPOSED UTILITY ROUTING AND R.O.W. EXTENTS TO BE DETERMINED BY LOCAL UTILITY PROVIDERS.

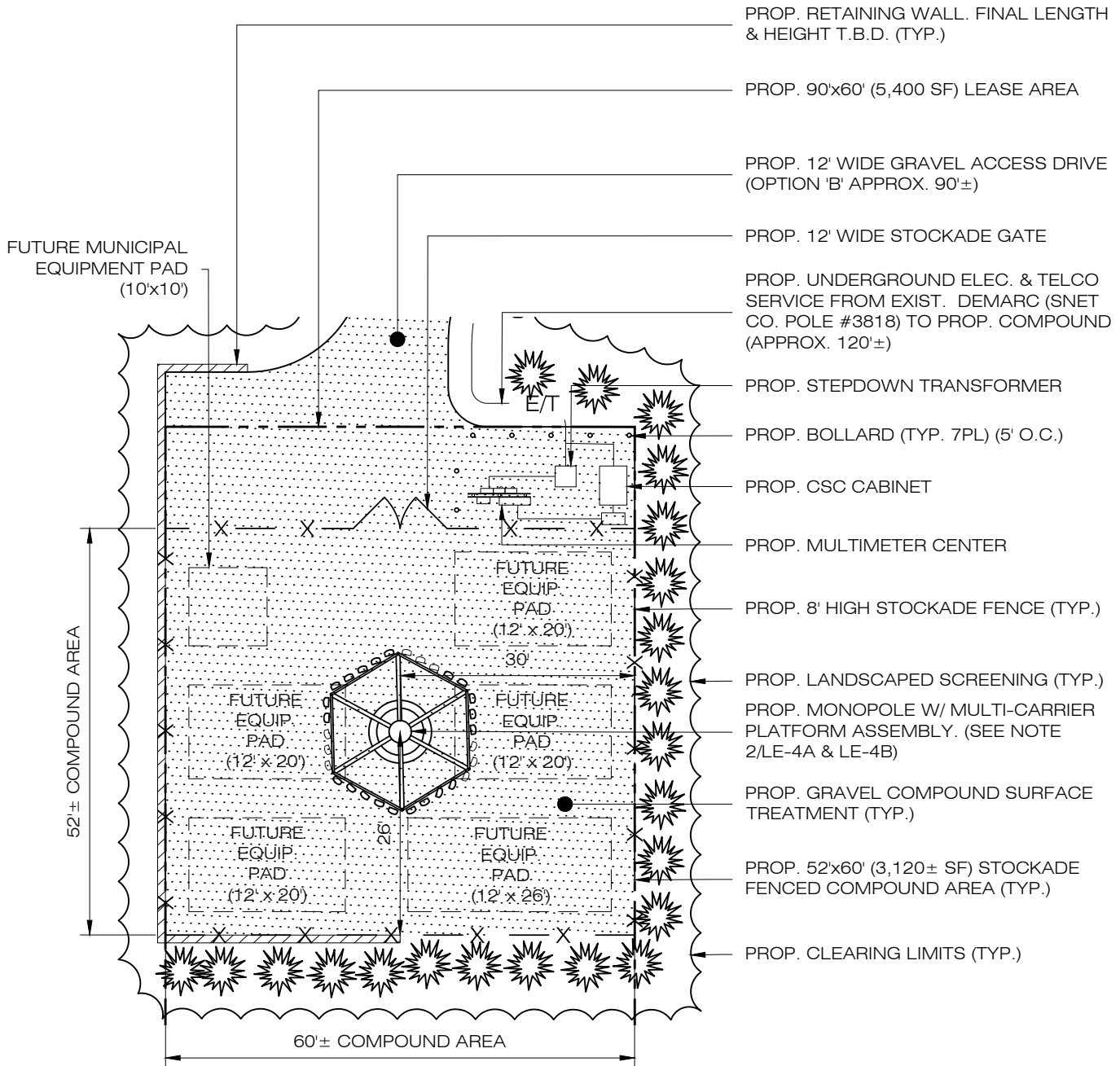
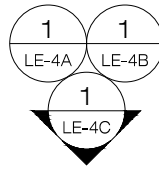

**1**  
LE-3

**TYPICAL COMPOUND PLAN**

SCALE: 1" = 20'-0"

**TRUE N**

-REV1: 11/03/17: CLIENT REVISIONS: RCB  
-REV2: 11/06/17: CLIENT REVISIONS: RCB  
-REV3: 11/06/17: CLIENT REVISIONS: RCB

**NOTE: EXACT LOCATION AND ORIENTATION OF PROPOSED LEASE AREA PENDING SITE SURVEY & FURTHER ENGINEERING REVIEW AND ANALYSIS. PROPOSED UTILITY ROUTING AND R.O.W. EXTENTS TO BE DETERMINED BY LOCAL UTILITY PROVIDERS.**



**ALL-POINTS**  
TECHNOLOGY CORPORATION

3 SADDLEBROOK DRIVE  
KILLINGWORTH, CT 06419  
WWW.ALLPOINTSTECH.COM

PHONE: (860)-663-1697  
FAX: (860)-663-0935

**APT FILING NUMBER: CT283510**

**LE-4A OPTION B**

**SCALE: AS NOTED**

**DRAWN BY: CSH**

**DATE: 08/04/2017**

**CHECKED BY: RCB**



HOMELAND TOWERS  
9 HARMONY STREET  
2nd FLOOR  
DANBURY, CT 06810

**HOMELAND TOWERS:  
CT050**

**WAVENY PARK  
677 SOUTH AVENUE  
NEW CANAAN, CT, 06840**

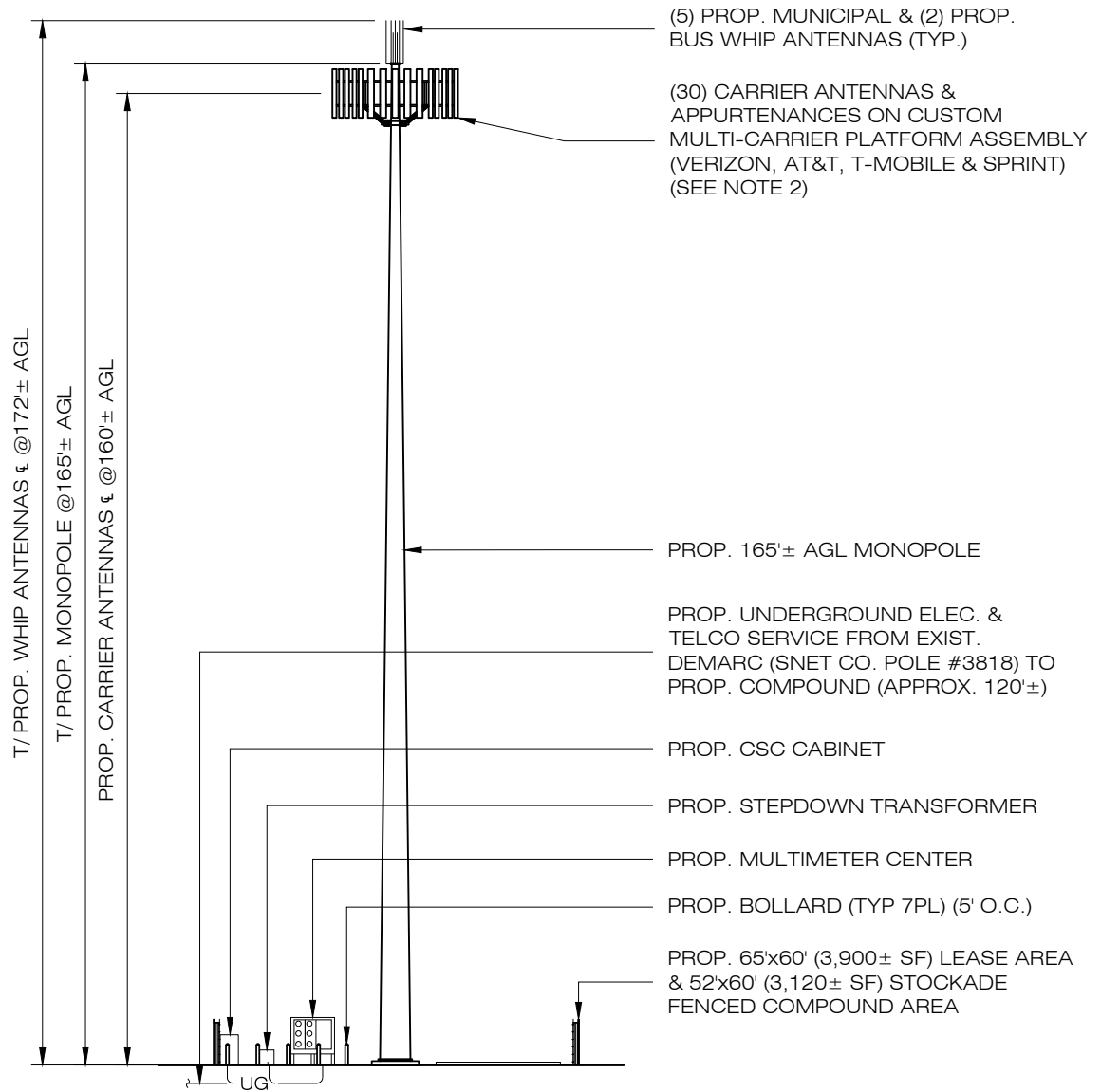

**1 NORTH ELEVATION**  
LE-4A SCALE: 1" = 30'-0"

-REV1: 11/03/17: CLIENT REVISIONS: RCB  
-REV2: 11/06/17: CLIENT REVISIONS: RCB  
-REV3: 11/06/17: CLIENT REVISIONS: RCB

**NOTES:**

1. EXACT LOCATION AND ORIENTATION OF PROPOSED LEASE AREA PENDING SITE SURVEY & FURTHER ENGINEERING REVIEW AND ANALYSIS. PROPOSED UTILITY ROUTING AND R.O.W. EXTENTS TO BE DETERMINED BY LOCAL UTILITY PROVIDERS.
2. ILLUSTRATION OF THE PROPOSED MULTI-CARRIER/APPURTENANCE PLATFORM SHOWN HEREIN IS NOT INTENDED TO INFER THAT SUCH A PLATFORM IS 1) COMMERCIALY AVAILABLE, 2) STRUCTURALLY VIABLE OR 3) RF COMPLIANT. IT IS SHOWN HEREIN STRICTLY FOR PRESENTATION PURPOSES ONLY.

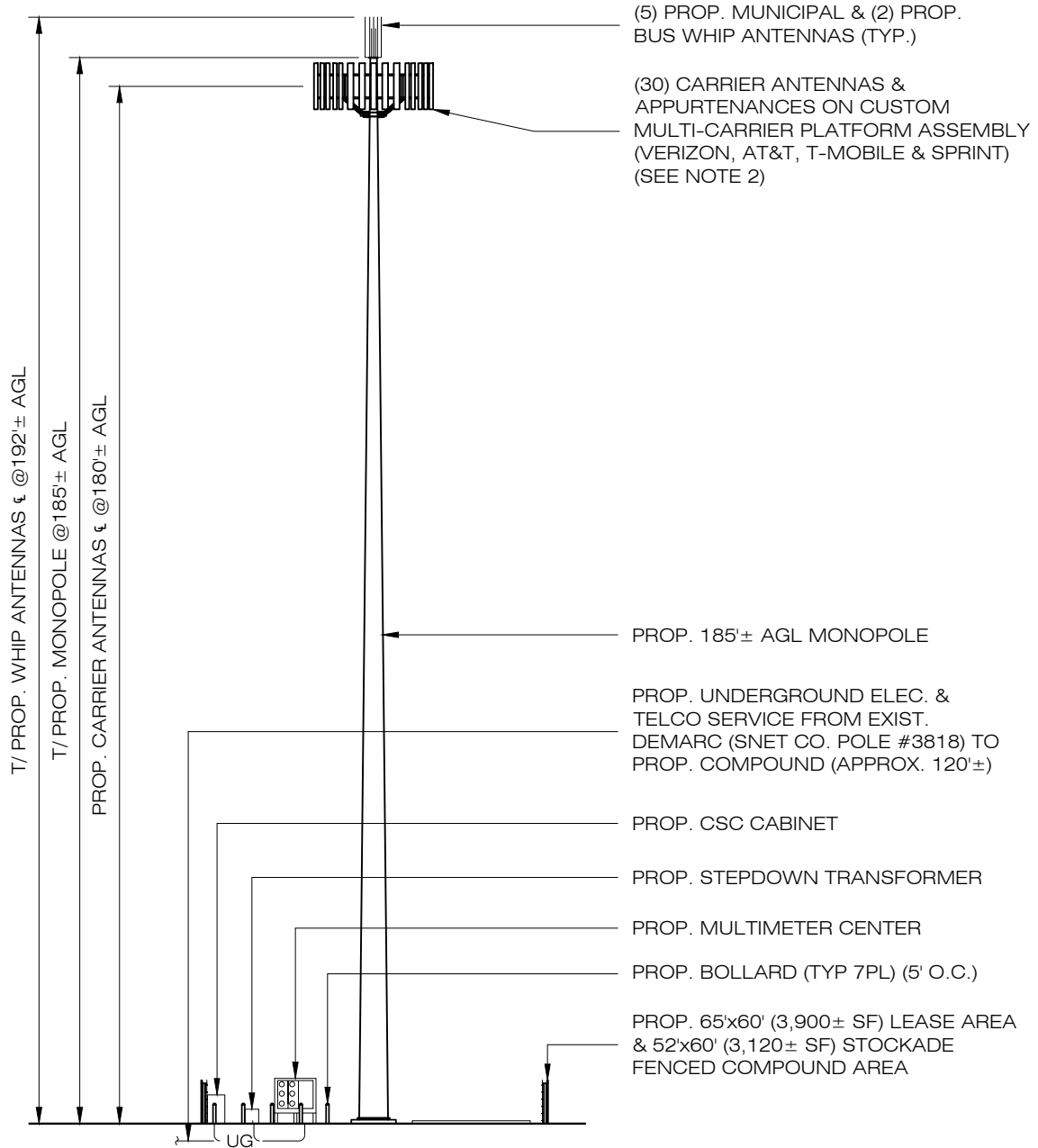

**1 NORTH ELEVATION**  
LE-4B      **SCALE: 1" = 30'-0"**

-REV1: 11/03/17: CLIENT REVISIONS: RCB  
-REV2: 11/06/17: CLIENT REVISIONS: RCB  
-REV3: 11/06/17: CLIENT REVISIONS: RCB

**NOTES:**

1. EXACT LOCATION AND ORIENTATION OF PROPOSED LEASE AREA PENDING SITE SURVEY & FURTHER ENGINEERING REVIEW AND ANALYSIS. PROPOSED UTILITY ROUTING AND R.O.W. EXTENTS TO BE DETERMINED BY LOCAL UTILITY PROVIDERS.
2. ILLUSTRATION OF THE PROPOSED MULTI-CARRIER/APPURTENANCE PLATFORM SHOWN HEREIN IS NOT INTENDED TO INFER THAT SUCH A PLATFORM IS 1) COMMERCIALY AVAILABLE, 2) STRUCTURALLY VIABLE OR 3) RF COMPLIANT. IT IS SHOWN HEREIN STRICTLY FOR PRESENTATION PURPOSES ONLY.



**ALL-POINTS**  
TECHNOLOGY CORPORATION

3 SADDLEBROOK DRIVE  
KILLINGWORTH, CT 06419  
WWW.ALLPOINTSTECH.COM

PHONE: (860)-663-1697  
FAX: (860)-663-0935

**APT FILING NUMBER: CT283510**

**LE-4C OPTION B**

**SCALE: AS NOTED**

**DRAWN BY: CSH**

**DATE: 08/04/2017**

**CHECKED BY: RCB**



HOMELAND TOWERS  
9 HARMONY STREET  
2nd FLOOR  
DANBURY, CT 06810

**HOMELAND TOWERS:  
CT050**

**WAVENY PARK  
677 SOUTH AVENUE  
NEW CANAAN, CT, 06840**

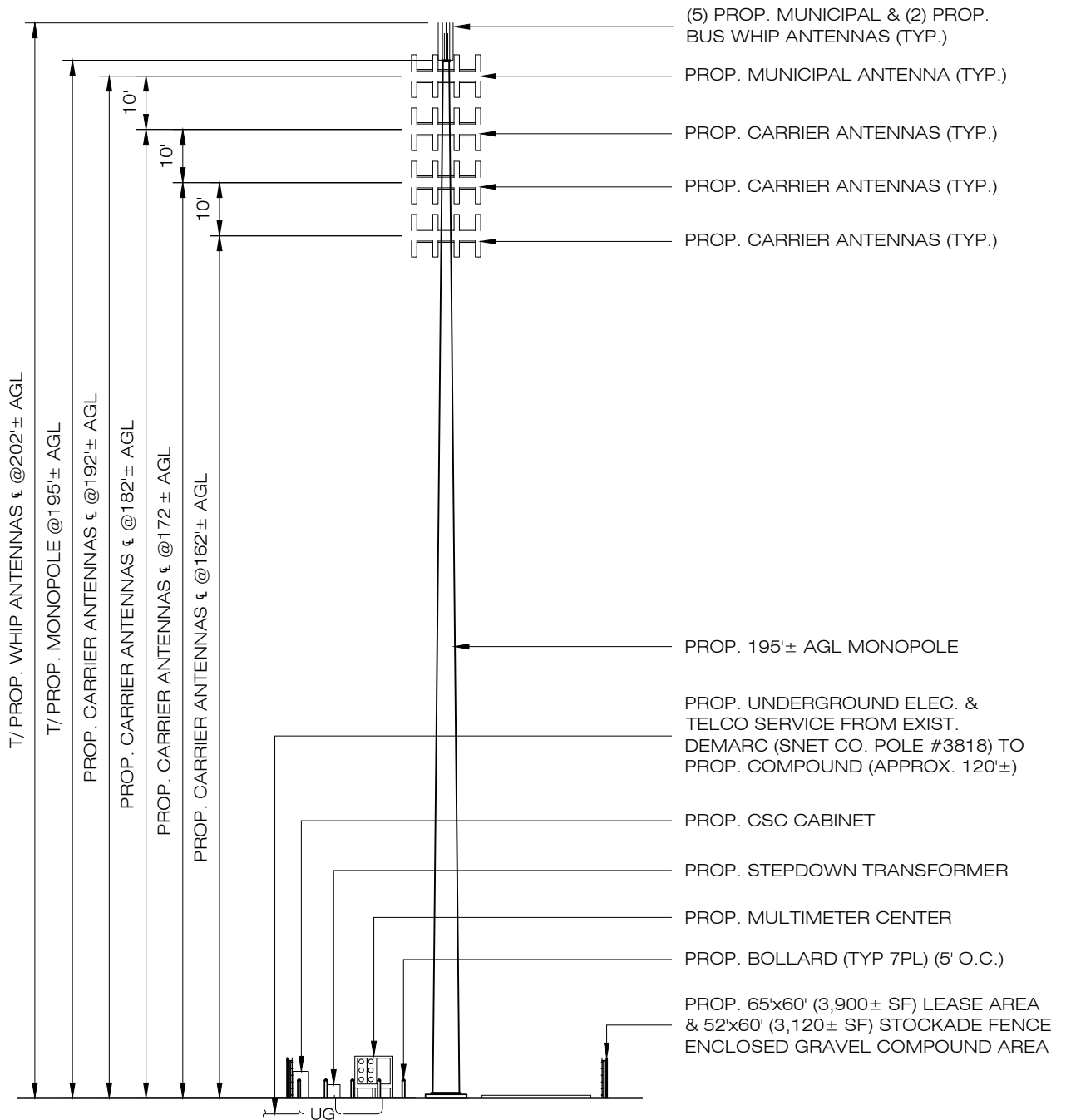

**1 NORTH ELEVATION**  
LE-4C SCALE: 1" = 30'-0"

-REV1: 11/03/17: CLIENT REVISIONS: RCB  
-REV2: 11/06/17: CLIENT REVISIONS: RCB  
-REV3: 11/06/17: CLIENT REVISIONS: RCB

NOTE: EXACT LOCATION AND ORIENTATION OF PROPOSED LEASE AREA PENDING SITE SURVEY & FURTHER ENGINEERING REVIEW AND ANALYSIS. PROPOSED UTILITY ROUTING AND R.O.W. EXTENTS TO BE DETERMINED BY LOCAL UTILITY PROVIDERS.