

**1 SITE PLAN**  
**LE-1**      **SCALE: 1" = 400'-0"**

**NOTE: EXACT LOCATION AND ORIENTATION OF PROPOSED LEASE AREA PENDING SITE SURVEY & FURTHER ENGINEERING REVIEW AND ANALYSIS. PROPOSED UTILITY ROUTING AND R.O.W. EXTENTS TO BE DETERMINED BY LOCAL UTILITY PROVIDERS.**

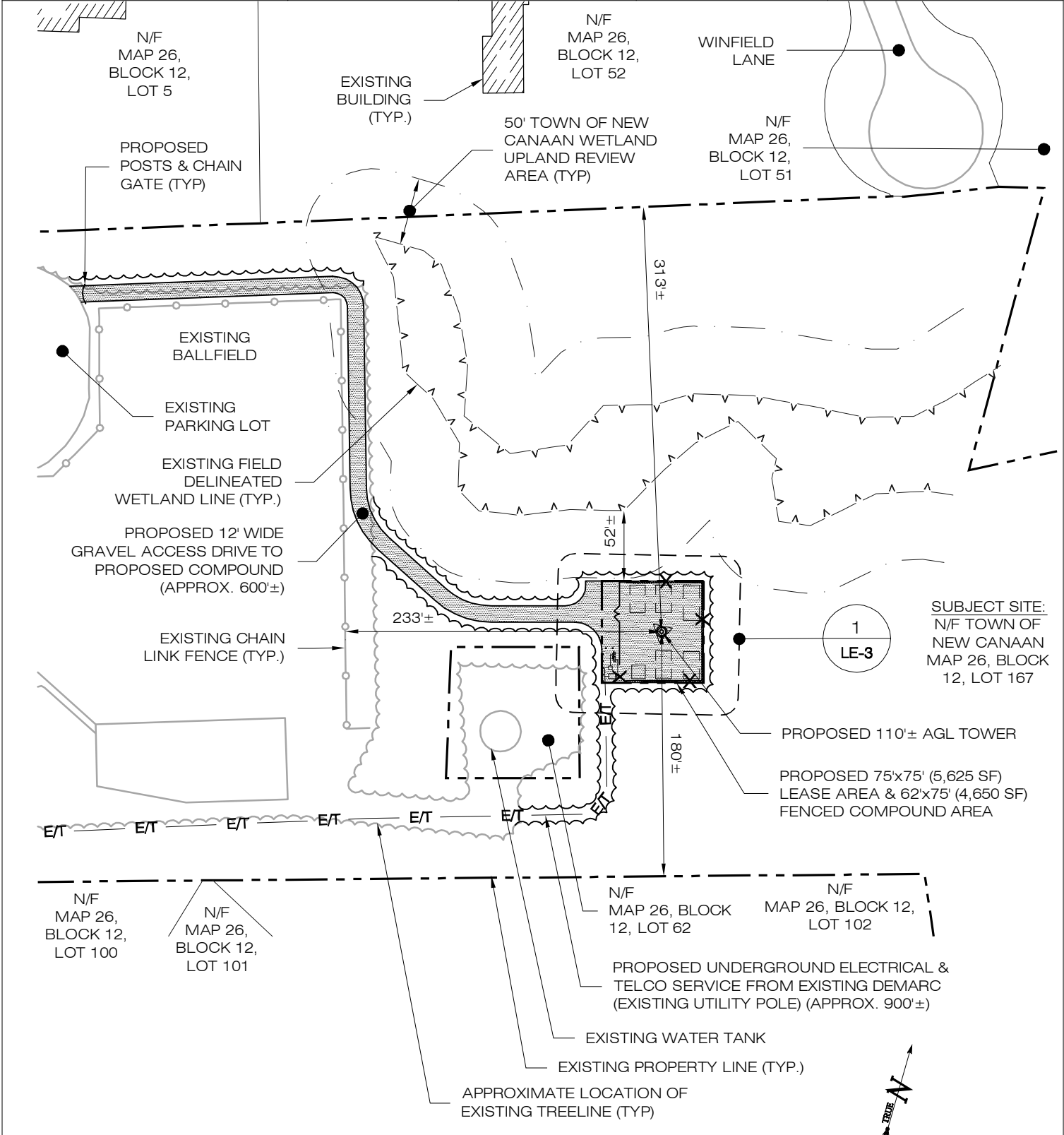

NOTE: LANDSCAPING DESIGN TO BE DETERMINED PENDING FURTHER DESIGN REVIEW.

**1 SITE PLAN**  
**LE-2** SCALE: 1" = 100'-0"

-REV1: 12/01/16: CLIENT REVISIONS: RCB  
-REV2: 12/02/16: CLIENT REVISIONS: RCB  
-REV3: 01/17/17: CLIENT REVISIONS: RCB

NOTE: EXACT LOCATION AND ORIENTATION OF PROPOSED LEASE AREA PENDING SITE SURVEY & FURTHER ENGINEERING REVIEW AND ANALYSIS. PROPOSED UTILITY ROUTING AND R.O.W. EXTENTS TO BE DETERMINED BY LOCAL UTILITY PROVIDERS.



**ALL-POINTS**  
TECHNOLOGY CORPORATION

3 SADDLEBROOK DRIVE  
KILLINGWORTH, CT 06419  
WWW.ALLPOINTSTECH.COM

PHONE: (860)-663-1697  
FAX: (860)-663-0935

**APT FILING NUMBER: CT283440**

LE-3

**SCALE: AS NOTED**

**DRAWN BY: CSH**

**DATE: 11/30/16**

**CHECKED BY: RCB**



**HOMELAND TOWERS**  
22 SHELTER ROCK LANE  
BUILDING C  
DANBURY, CT 06810

**HOMELAND TOWERS:**  
CT024

**WEST ELEMENTARY SCHOOL**  
769 PONUS RIDGE  
NEW CANAAN, CT 06840

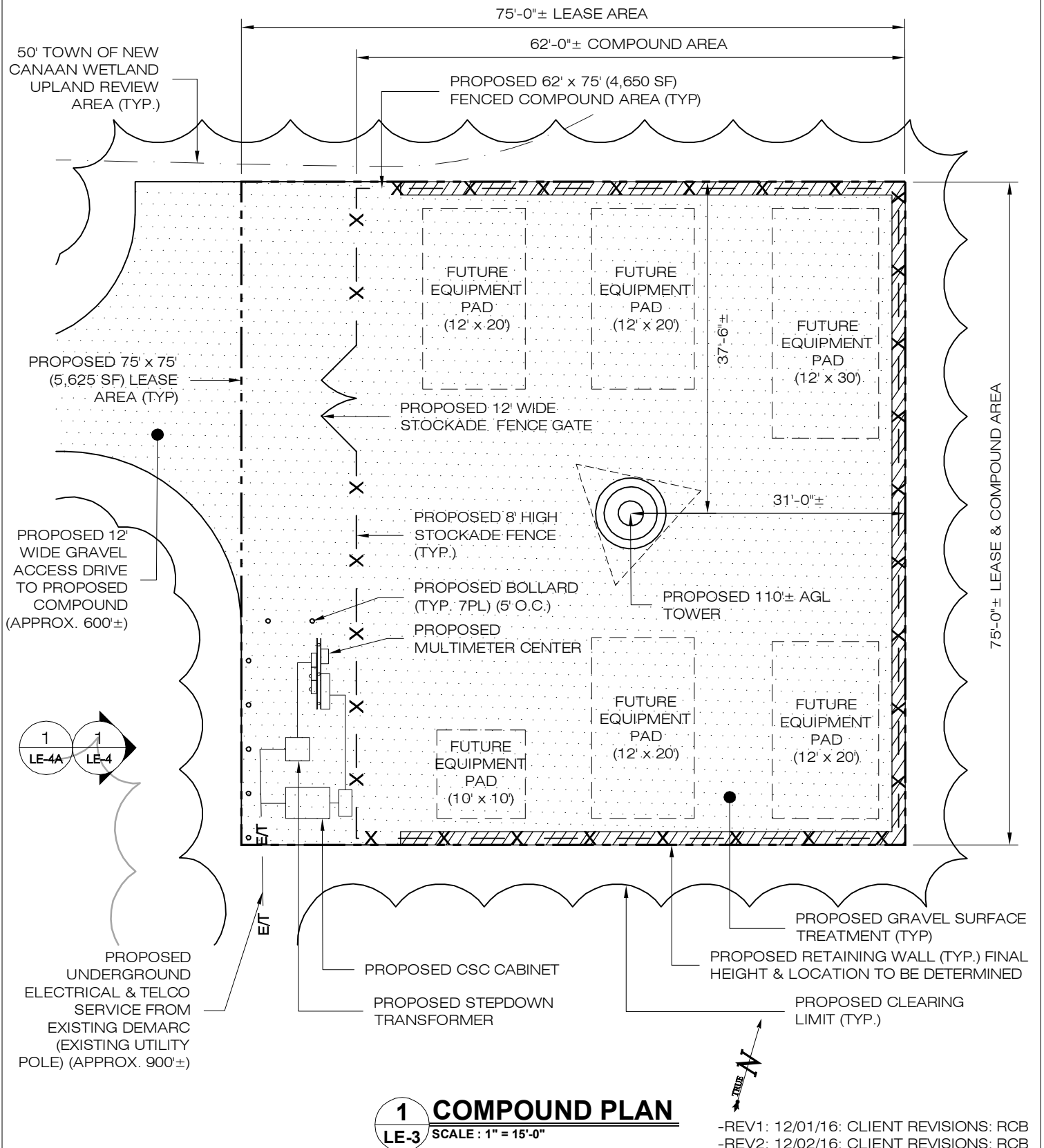

NOTE: EXACT LOCATION AND ORIENTATION OF PROPOSED LEASE AREA PENDING SITE SURVEY & FURTHER ENGINEERING REVIEW AND ANALYSIS. PROPOSED UTILITY ROUTING AND R.O.W. EXTENTS TO BE DETERMINED BY LOCAL UTILITY PROVIDERS.

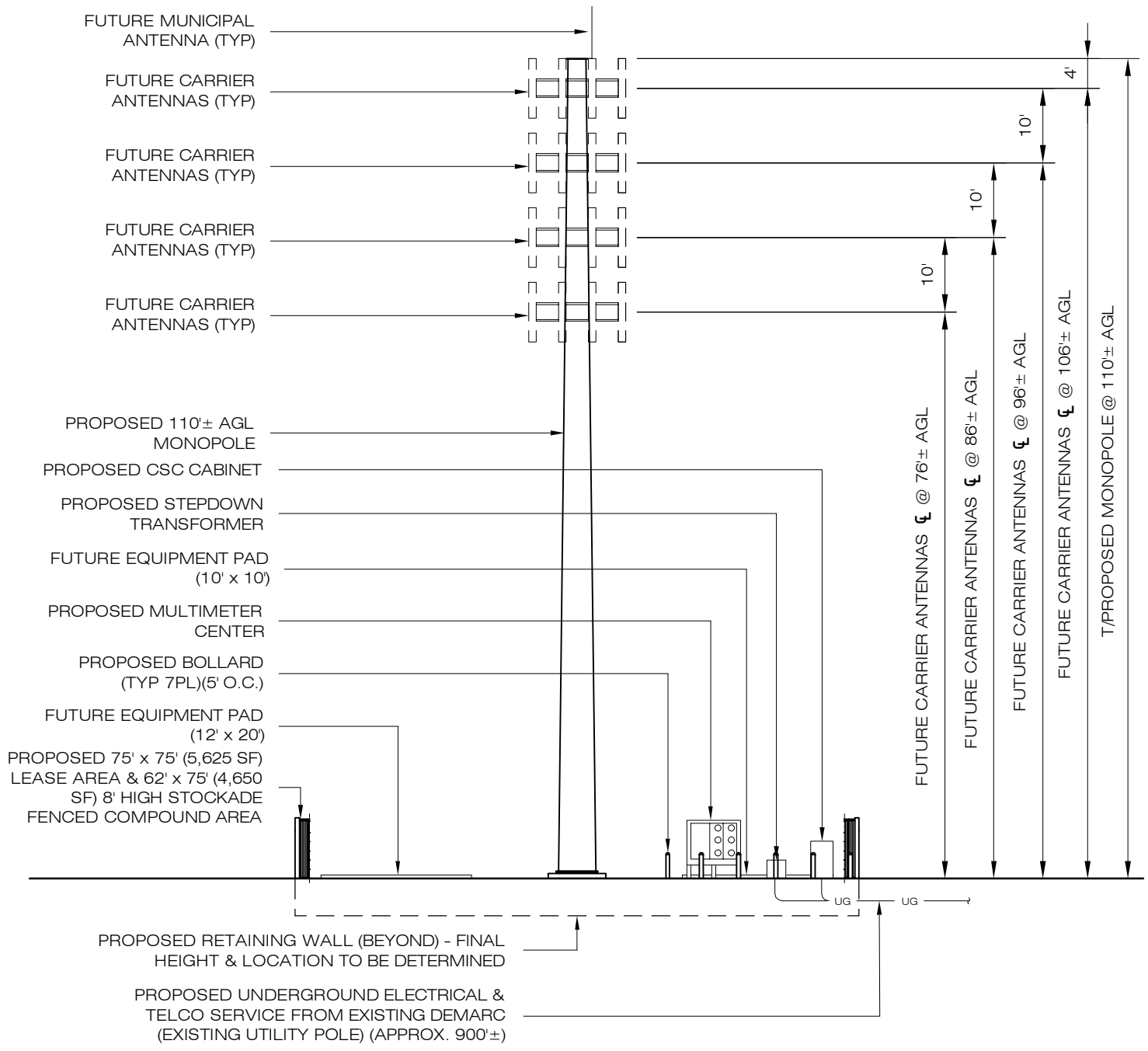

**1 WESTERN ELEVATION**  
**LE-4** SCALE: 1" = 25'-0"

-REV1: 12/01/16: CLIENT REVISIONS: RCB  
 -REV2: 12/02/16: CLIENT REVISIONS: RCB  
 -REV3: 01/17/17: CLIENT REVISIONS: RCB

NOTE: EXACT LOCATION AND ORIENTATION OF PROPOSED LEASE AREA PENDING SITE SURVEY & FURTHER ENGINEERING REVIEW AND ANALYSIS. PROPOSED UTILITY ROUTING AND R.O.W. EXTENTS TO BE DETERMINED BY LOCAL UTILITY PROVIDERS.

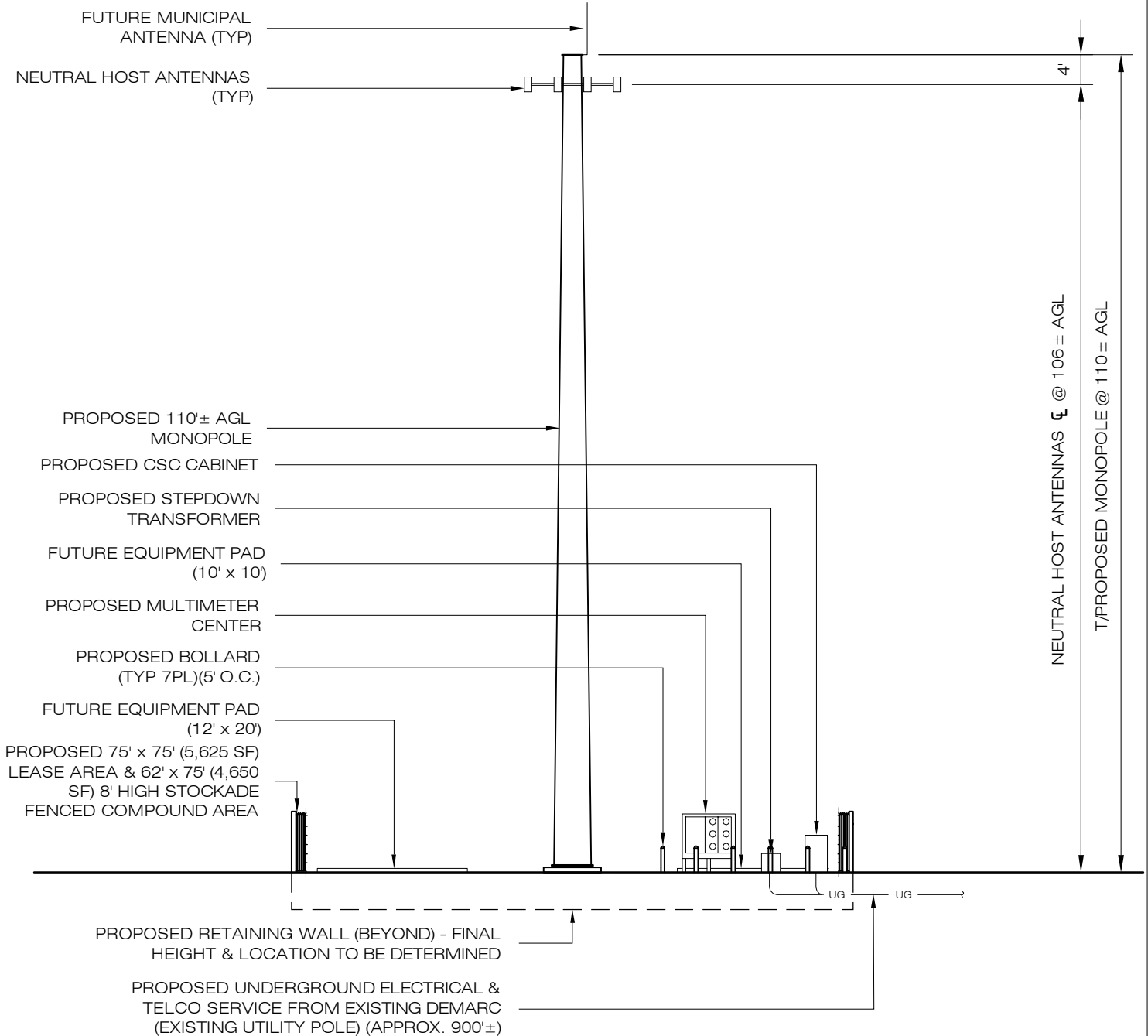

**1 WESTERN ELEVATION**  
**LE-4A** SCALE: 1" = 25'-0"

-REV1: 12/01/16: CLIENT REVISIONS: RCB  
-REV2: 12/02/16: CLIENT REVISIONS: RCB  
-REV3: 01/17/17: CLIENT REVISIONS: RCB

NOTE: EXACT LOCATION AND ORIENTATION OF PROPOSED LEASE AREA PENDING SITE SURVEY & FURTHER ENGINEERING REVIEW AND ANALYSIS. PROPOSED UTILITY ROUTING AND R.O.W. EXTENTS TO BE DETERMINED BY LOCAL UTILITY PROVIDERS.

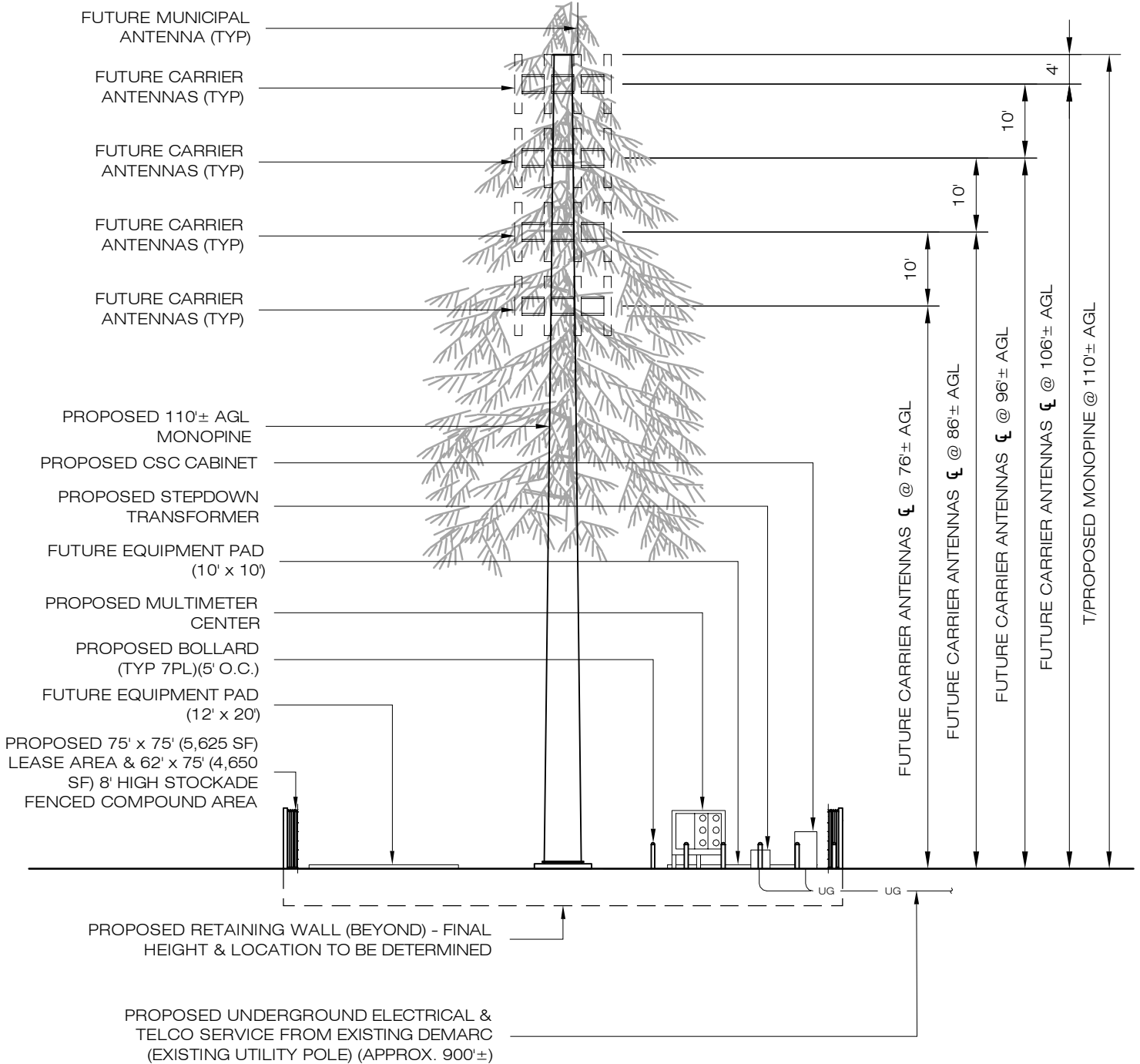

**1 WESTERN ELEVATION**  
LE-5 SCALE: 1" = 25'-0"

-REV1: 12/01/16: CLIENT REVISIONS: RCB  
-REV2: 12/02/16: CLIENT REVISIONS: RCB  
-REV3: 01/17/17: CLIENT REVISIONS: RCB

NOTE: EXACT LOCATION AND ORIENTATION OF PROPOSED LEASE AREA PENDING SITE SURVEY & FURTHER ENGINEERING REVIEW AND ANALYSIS. PROPOSED UTILITY ROUTING AND R.O.W. EXTENTS TO BE DETERMINED BY LOCAL UTILITY PROVIDERS.

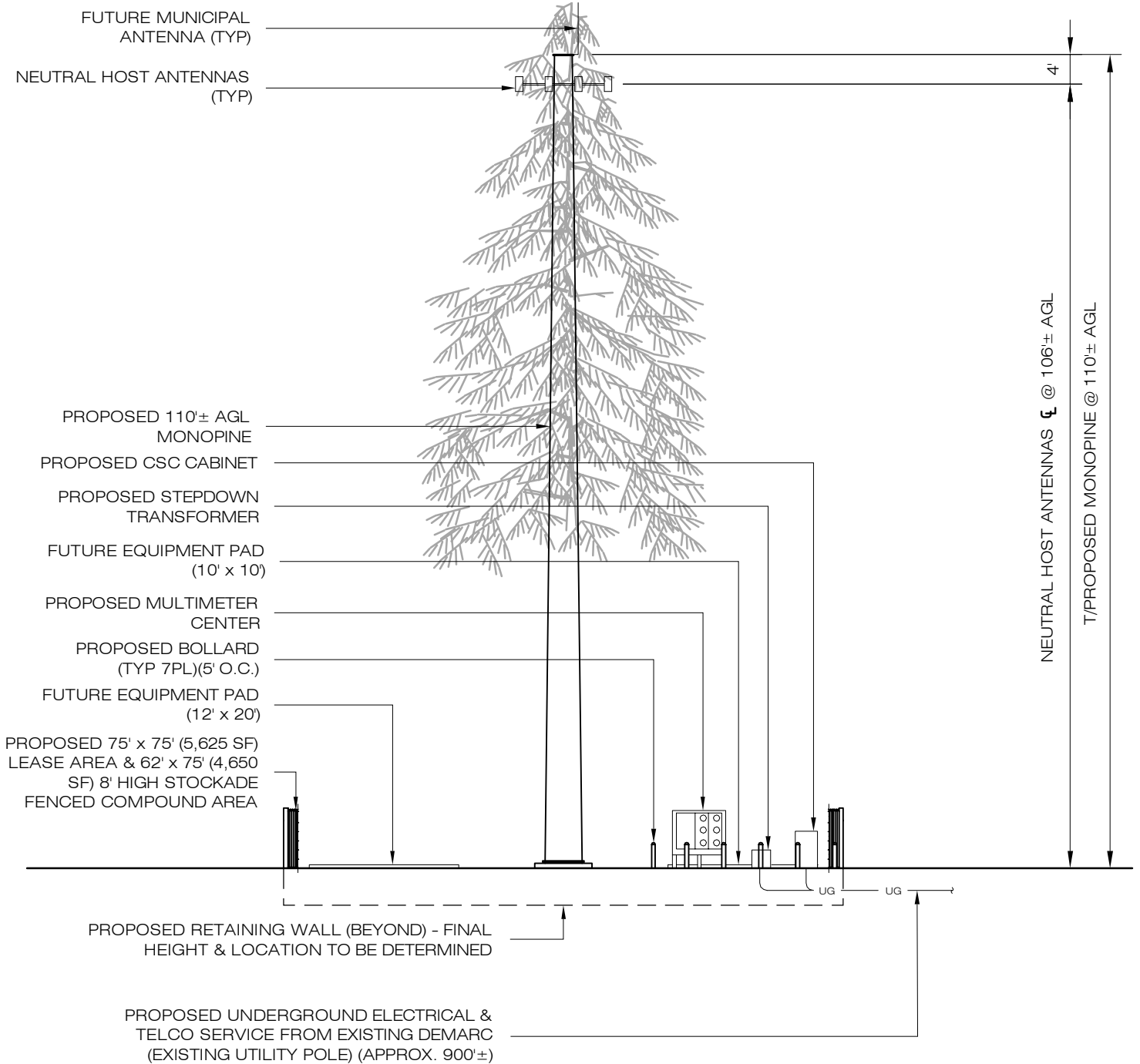

**1 WESTERN ELEVATION**  
**LE-5A** SCALE: 1" = 25'-0"

-REV1: 12/01/16: CLIENT REVISIONS: RCB  
-REV2: 12/02/16: CLIENT REVISIONS: RCB  
-REV3: 01/17/17: CLIENT REVISIONS: RCB

NOTE: EXACT LOCATION AND ORIENTATION OF PROPOSED LEASE AREA PENDING SITE SURVEY & FURTHER ENGINEERING REVIEW AND ANALYSIS. PROPOSED UTILITY ROUTING AND R.O.W. EXTENTS TO BE DETERMINED BY LOCAL UTILITY PROVIDERS.