

1 SITE PLAN
LE-1 SCALE: 1" = 500'-0"

- REV1: 04/06/17: CLIENT REVISIONS: RCB
- REV2: 11/03/17: CLIENT REVISIONS: RCB
- REV3: 11/06/17: CLIENT REVISIONS: RCB
- REV4: 11/06/17: CLIENT REVISIONS: RCB

NOTE: EXACT LOCATION AND ORIENTATION OF PROPOSED LEASE AREA PENDING SITE SURVEY & FURTHER ENGINEERING REVIEW AND ANALYSIS. PROPOSED UTILITY ROUTING AND R.O.W. EXTENTS TO BE DETERMINED BY LOCAL UTILITY PROVIDERS.



ALL-POINTS
TECHNOLOGY CORPORATION

3 SADDLEBROOK DRIVE
KILLINGWORTH, CT 06419
WWW.ALLPOINTSTECH.COM

PHONE: (860)-663-1697
FAX: (860)-663-0935

APT FILING NUMBER: CT283510

LE-2 OPTION A

SCALE: AS NOTED

DRAWN BY: CSH

DATE: 04/04/2017

CHECKED BY: RCB



HOMELAND TOWERS
9 HARMONY STREET
2nd FLOOR
DANBURY, CT 06810

**HOMELAND TOWERS:
CT050**

**WAVENY PARK
677 SOUTH AVENUE
NEW CANAAN, CT, 06840**

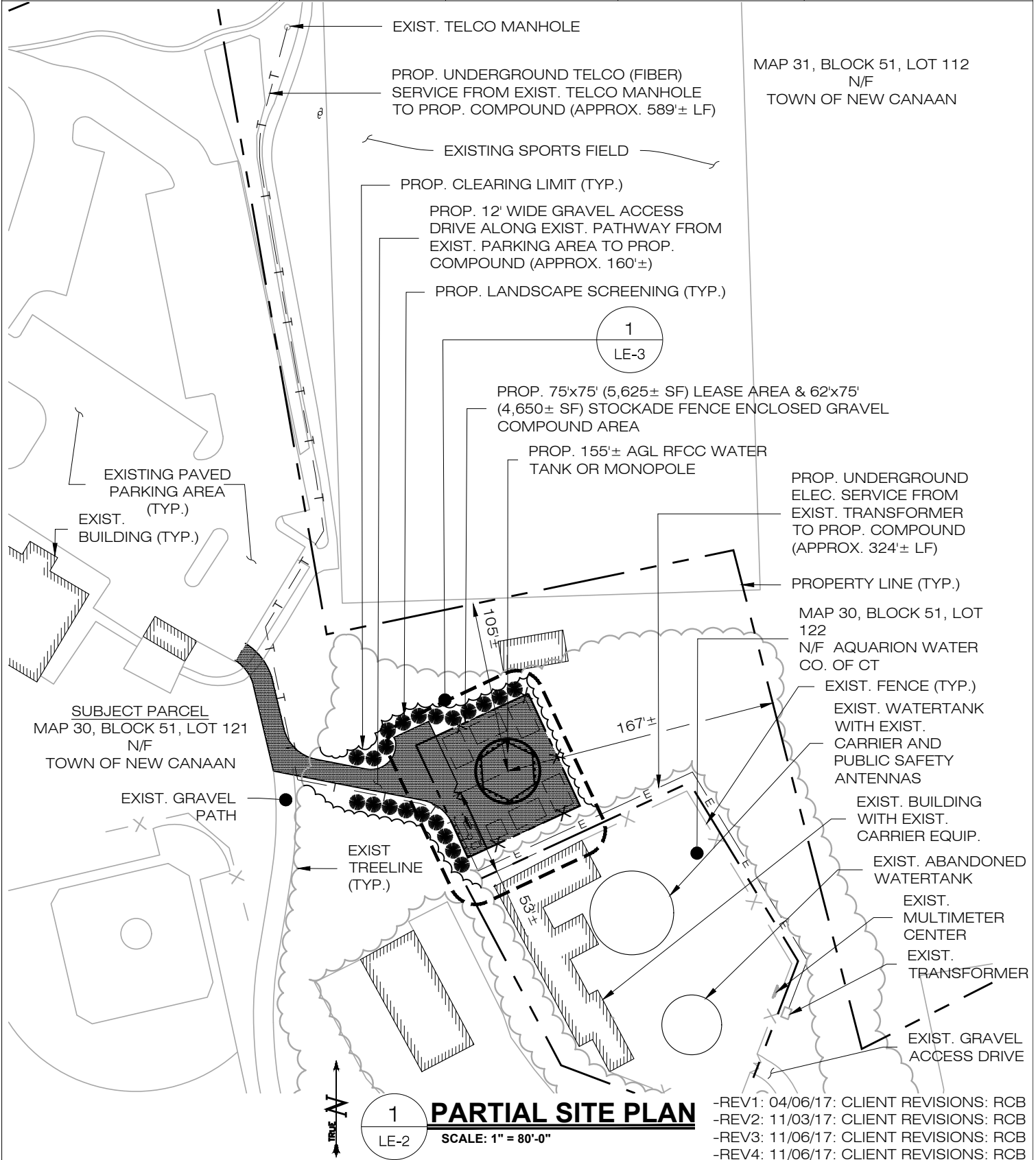

NOTE: EXACT LOCATION AND ORIENTATION OF PROPOSED LEASE AREA PENDING SITE SURVEY & FURTHER ENGINEERING REVIEW AND ANALYSIS. PROPOSED UTILITY ROUTING AND R.O.W. EXTENTS TO BE DETERMINED BY LOCAL UTILITY PROVIDERS.

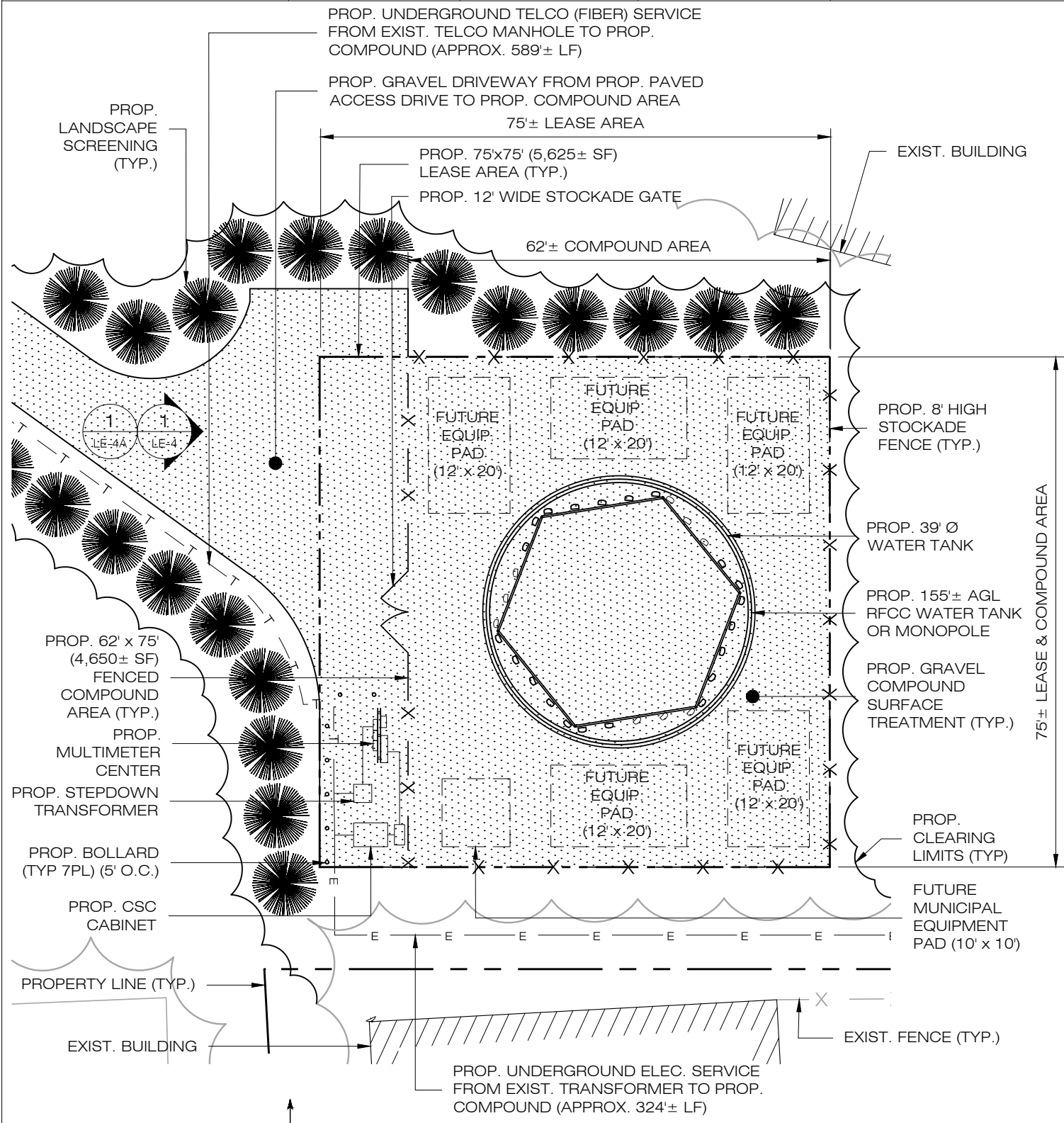

1 COMPOUND PLAN
LE-3 SCALE: 1" = 20'-0"

- REV1: 04/06/17: CLIENT REVISIONS: RCB
- REV2: 11/03/17: CLIENT REVISIONS: RCB
- REV3: 11/06/17: CLIENT REVISIONS: RCB
- REV4: 11/06/17: CLIENT REVISIONS: RCB

NOTE: EXACT LOCATION AND ORIENTATION OF PROPOSED LEASE AREA PENDING SITE SURVEY & FURTHER ENGINEERING REVIEW AND ANALYSIS. PROPOSED UTILITY ROUTING AND R.O.W. EXTENTS TO BE DETERMINED BY LOCAL UTILITY PROVIDERS.



ALL-POINTS
TECHNOLOGY CORPORATION

3 SADDLEBROOK DRIVE
KILLINGWORTH, CT 06419
WWW.ALLPOINTSTECH.COM

PHONE: (860)-663-1697
FAX: (860)-663-0935

APT FILING NUMBER: CT283510

LE-4 OPTION A

SCALE: AS NOTED

DRAWN BY: CSH

DATE: 04/04/2017

CHECKED BY: RCB



HOMELAND TOWERS
9 HARMONY STREET
2nd FLOOR
DANBURY, CT 06810

**HOMELAND TOWERS:
CT050**

**WAVENY PARK
677 SOUTH AVENUE
NEW CANAAN, CT, 06840**

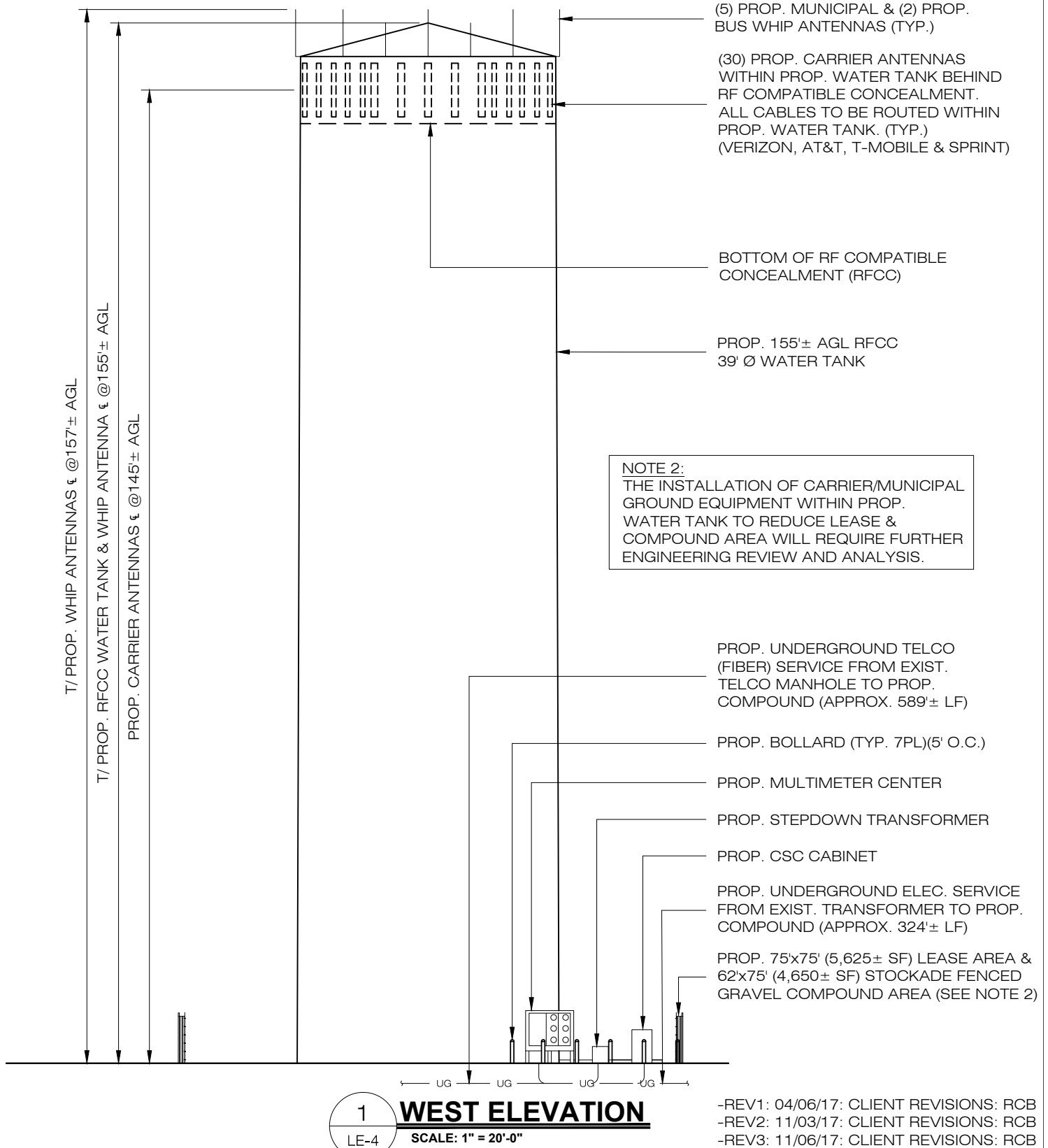

NOTE 1: EXACT LOCATION AND ORIENTATION OF PROPOSED LEASE AREA PENDING SITE SURVEY & FURTHER ENGINEERING REVIEW AND ANALYSIS. PROPOSED UTILITY ROUTING AND R.O.W. EXTENTS TO BE DETERMINED BY LOCAL UTILITY PROVIDERS.



ALL-POINTS
TECHNOLOGY CORPORATION

3 SADDLEBROOK DRIVE
KILLINGWORTH, CT 06419
WWW.ALLPOINTSTECH.COM

PHONE: (860)-663-1697
FAX: (860)-663-0935

APT FILING NUMBER: CT283510

LE-4A OPTION A

SCALE: AS NOTED

DRAWN BY: CSH

DATE: 04/04/2017

CHECKED BY: RCB



HOMELAND TOWERS
9 HARMONY STREET
2nd FLOOR
DANBURY, CT 06810

**HOMELAND TOWERS:
CT050**

**WAVENY PARK
677 SOUTH AVENUE
NEW CANAAN, CT, 06840**

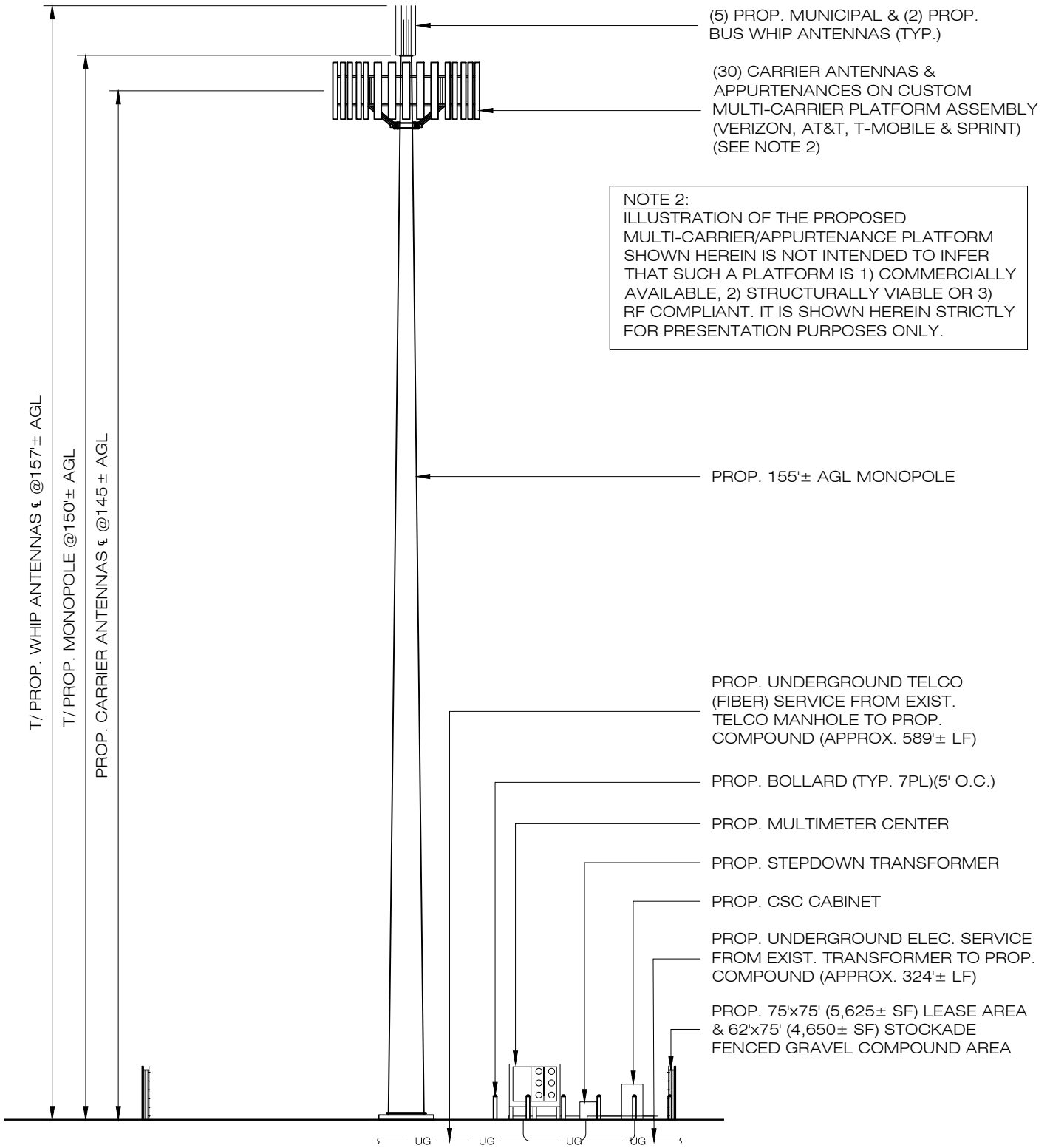

1 WEST ELEVATION
LE-4a SCALE: 1" = 20'-0"

- REV1: 04/06/17: CLIENT REVISIONS: RCB
- REV2: 11/03/17: CLIENT REVISIONS: RCB
- REV3: 11/06/17: CLIENT REVISIONS: RCB
- REV4: 11/06/17: CLIENT REVISIONS: RCB

NOTE 1: EXACT LOCATION AND ORIENTATION OF PROPOSED LEASE AREA PENDING SITE SURVEY & FURTHER ENGINEERING REVIEW AND ANALYSIS. PROPOSED UTILITY ROUTING AND R.O.W. EXTENTS TO BE DETERMINED BY LOCAL UTILITY PROVIDERS.